

FRONT ELEVATION

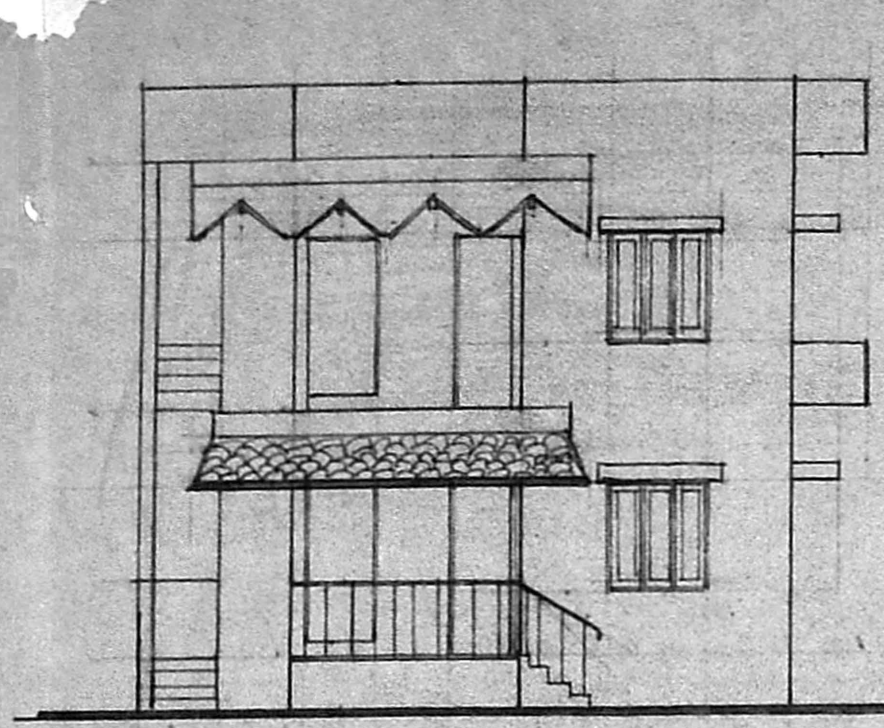

SECTION ON AA

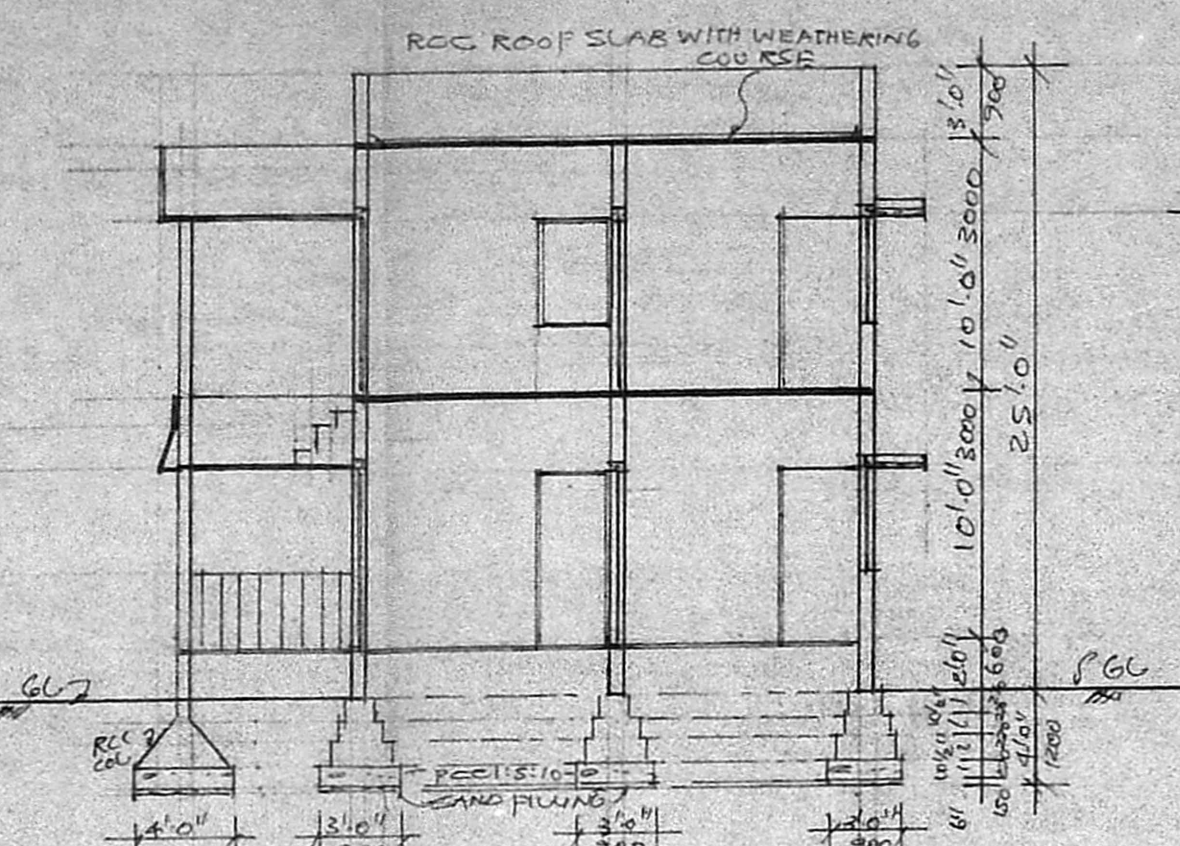

CROSS SECTION OF WELL

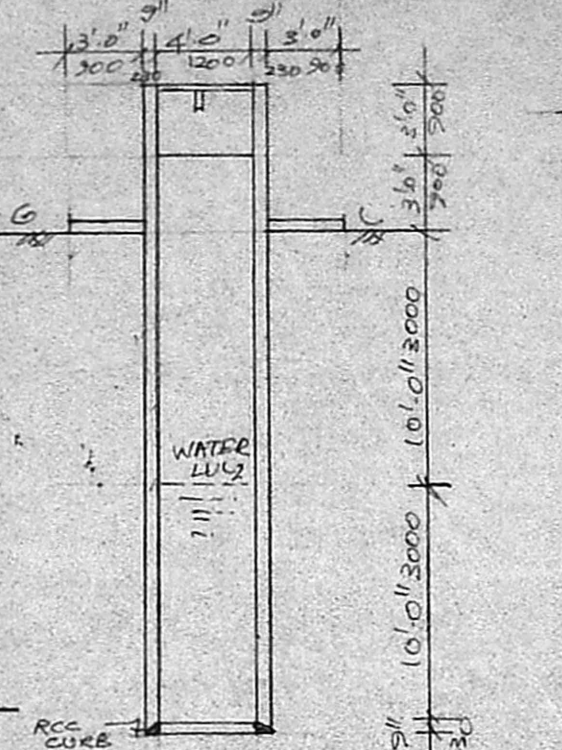

DETAILS OF SEPTIC TANK

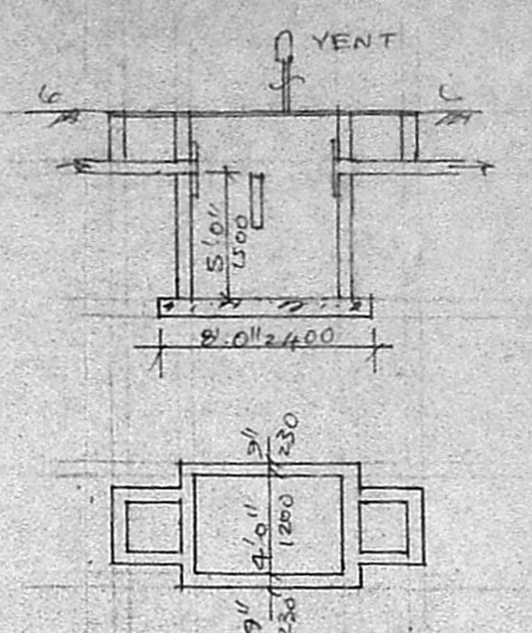

TOPO PLAN NOT TO SCALE

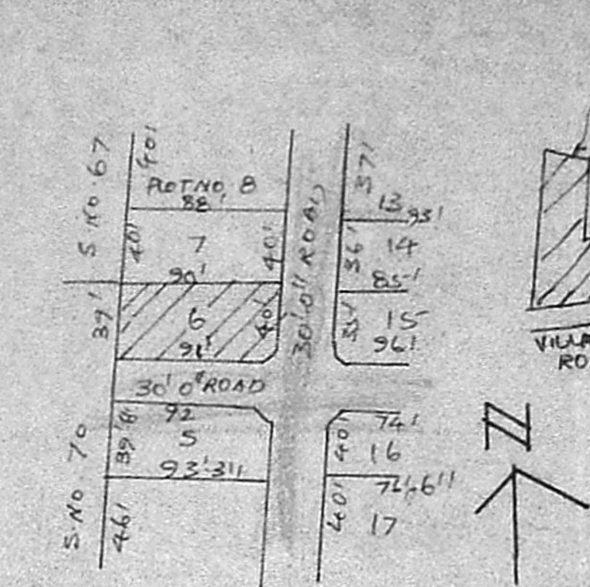

KEY PLAN NOT TO SCALE

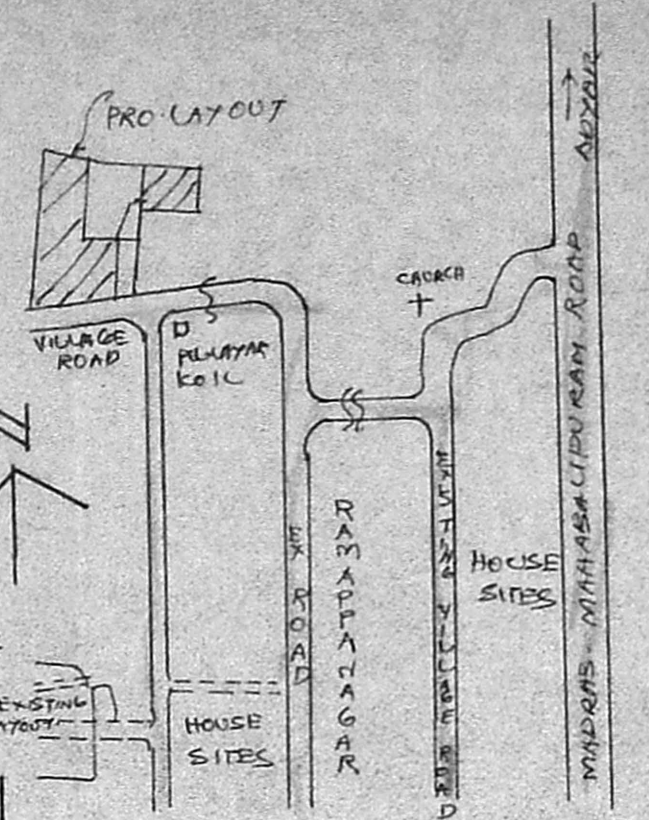

Planning Permit No. A/1453/91

APPROVED

SUBJECT TO THE CONDITIONS IN THIS OFFICE LETTER.

No. A2/16/12/8/26/12/8/5

28/12/91

FOR MEMBER SECRETARY
MADRAS METROPOLITAN
DEVELOPMENT AUTHORITY

GROUND FLOOR PLAN (EXISTING)

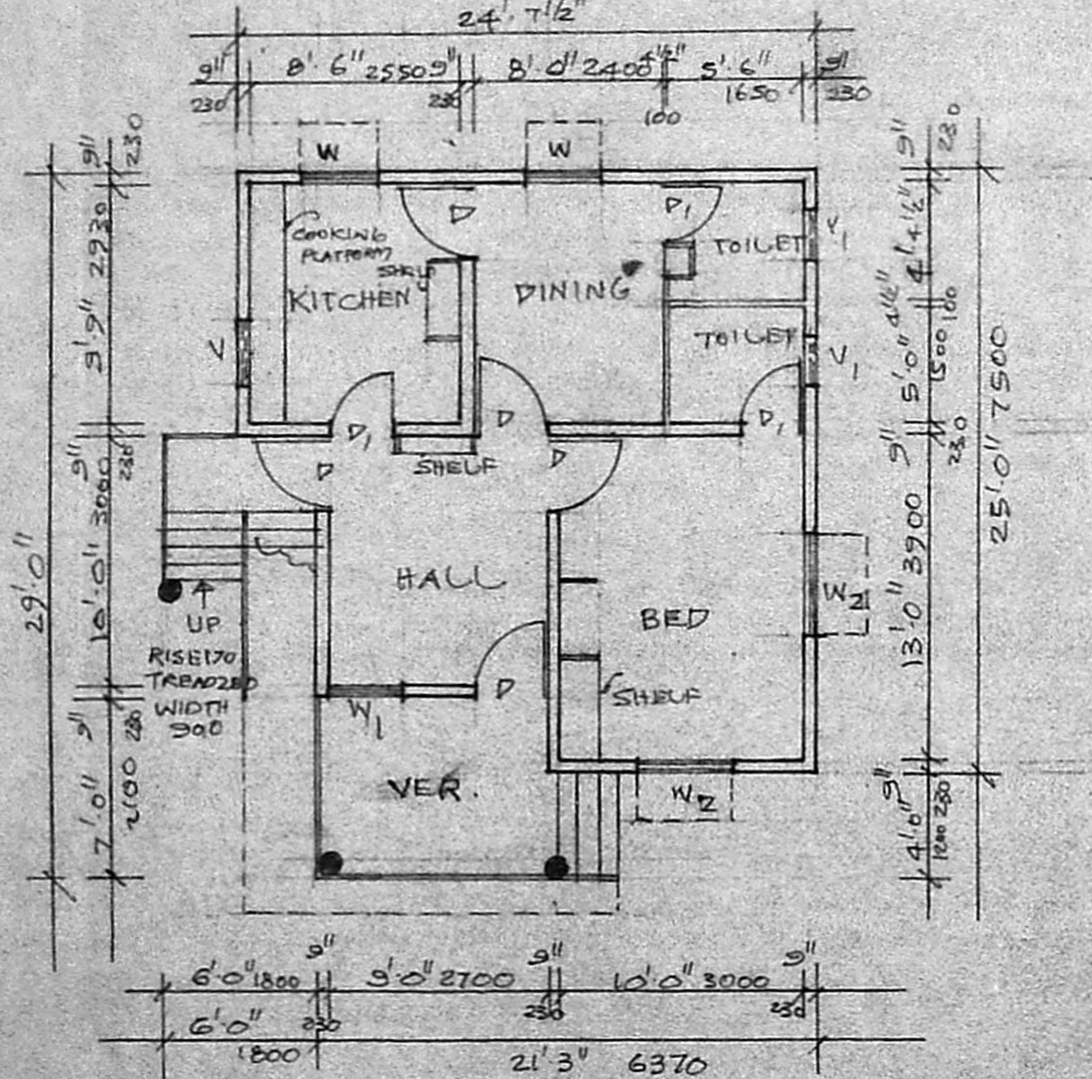

FIRST FLOOR PLAN (PROPOSED)

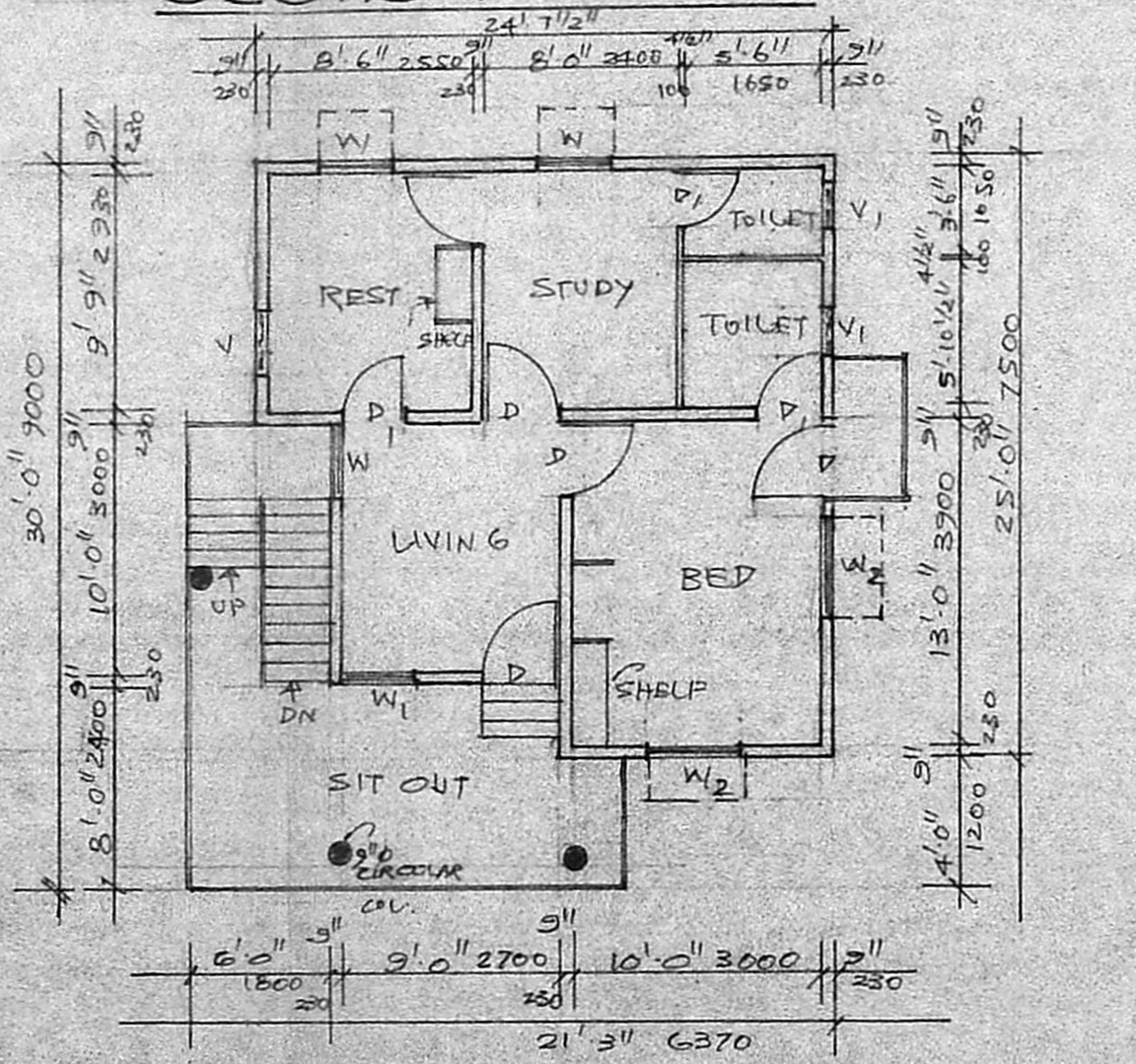

SITE PLAN SCALE 1:200

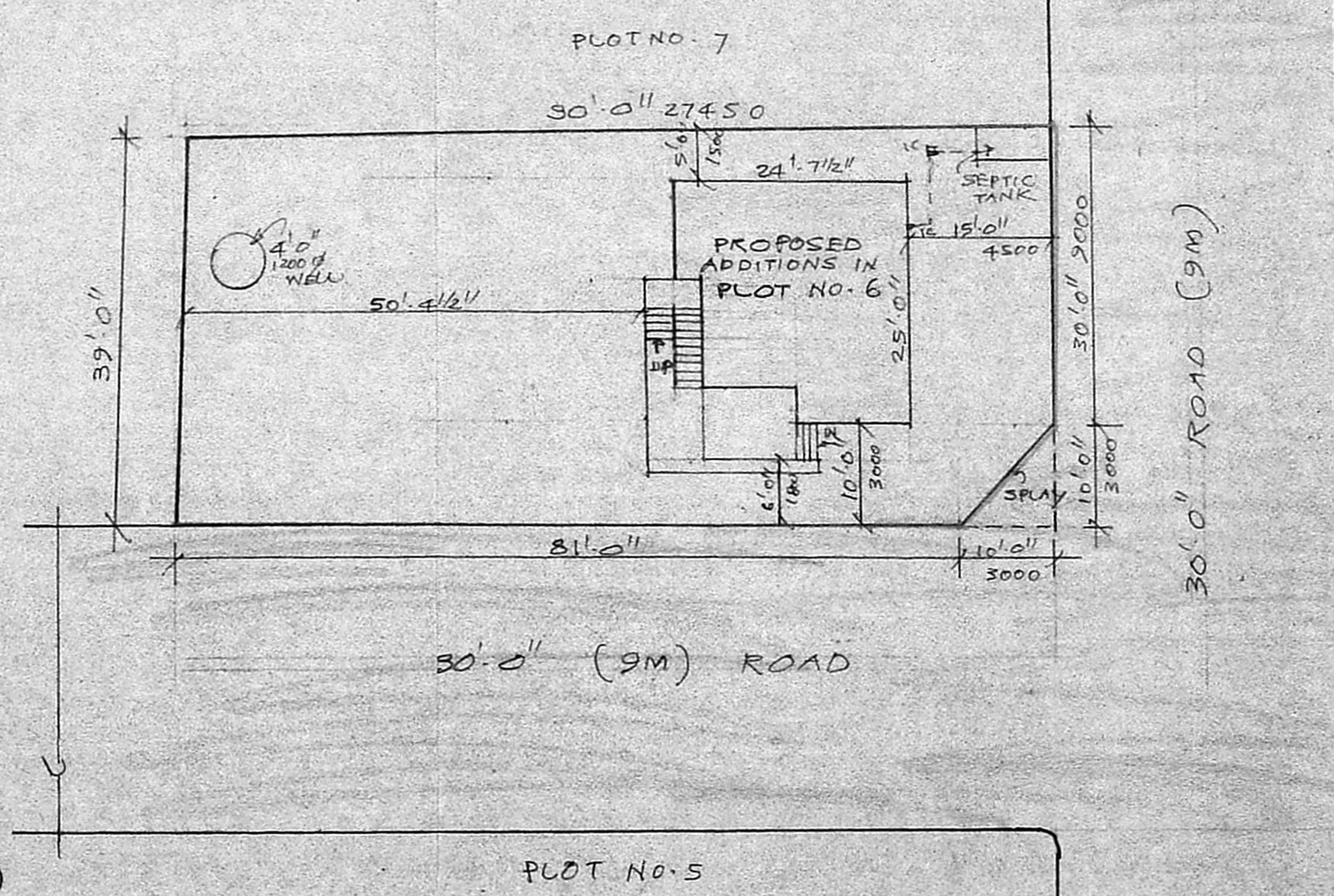

SPECIFICATION

FOUNDATION: WITH C.C. 1:5:10 USING 40MM JELLY
BRICK WORK: IN FOUNDATION, BASEMENT & EXTERIOR STRUCTURE IN C.M. 1:3 WITH CLASS 3000 BRICKS
FLOORING: WITH C.C. 1:5:10 FINISHED WITH C.M. 1:3
PLASTERING: WITH C.M. 1:3 12MM THICK FINISHED WITH 3COATS OF WHITE WASHING OR COLOUR WASHING
R.C.C. COLUMN, VINTEL, SUNSHADE, ROOF SLAB STAIRCASE WAIST SLAB WITH C.C. 1:2:4 USING REQUIRED REINFORCEMENT.
WEATHERING COURSE: WITH BRICK JELLY LIME MORTAR LAID INSLOPE AND OVER PRESSED TELEGRAPH
WOODWORK: WILL BE OF BEST QUALITY TEAK WOOD

SCHEDULE OF JOINEERY

D.	DOOR	3MAY 2'5 1/2" / PR NO. 100
D1.	"	2'5 1/2" X 7'0" / 100
W	WINDOW	3'0" X 4'6" 300 X 1350
W1	"	3'8 1/2" X 4'0" 300 X 1300
W2	"	2'0" X 4'6" 1200 X 1350
V	VENTILATOR	3'0" X 1'3 1/2" 300 X 450
V1	"	PART 1 1'3 1/2" X 1'0" 600 X 300

EXISTING: [Symbol] PLOT AREA 3574.00 (SQUARE FT)

PROPOSED: [Symbol] GROUND FLOOR (EXISTING) 5405.00 (SQUARE FT)

ROADS: [Symbol] FIRST FLOOR (PROPOSED) 670.00 (SQUARE FT)

BOUNDARY: [Symbol] (OR) 5600.00 (SQUARE FT)

SEWERAGE: [Symbol] D.P. 189

SCALE: PLAN, ELEVATION & SECTION 1/8" = 1'-0"

PLAN SHOWING THE PROPOSED ADDITIONS IN PLOT NO. 6, S. NO. 66/PT. KURINTI NAGAR, PERUN. GUDI VILLAGE, NO. 143. SAIDAPET TALUK, CHENGALPUT DIST. GROUND FLOOR APPROVED VIDENO. D. DIS 105 80/83 DP. 11/83 BY ST. THOMAS MOUNT PANCHAYAT UNION

OWNER

P. Mohan Rao, D.E.I.
LICENSED SURVEYOR
Corporation of Madras
REG No. 14
AMBATTUR TOWN SHIP
ALANDUR MUNICIPALITY
Consulting Engineer & Contractors
10, N. S. S. Road
T. NAGAR, MADRAS 600 002

Phone: 64078